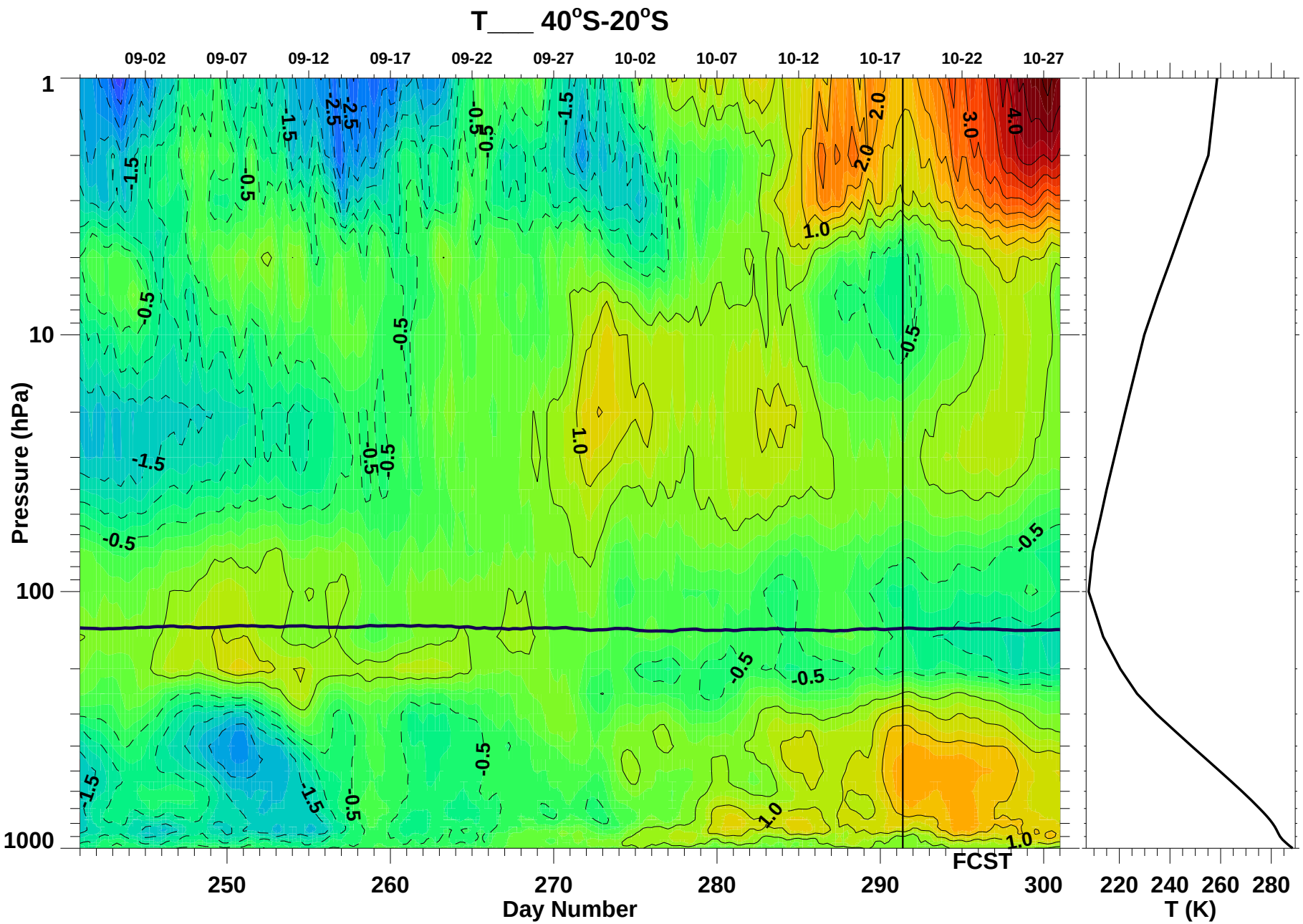

Sun Oct 18 19:24:04 2015

Paul A. Newman (NASA/GSFC)