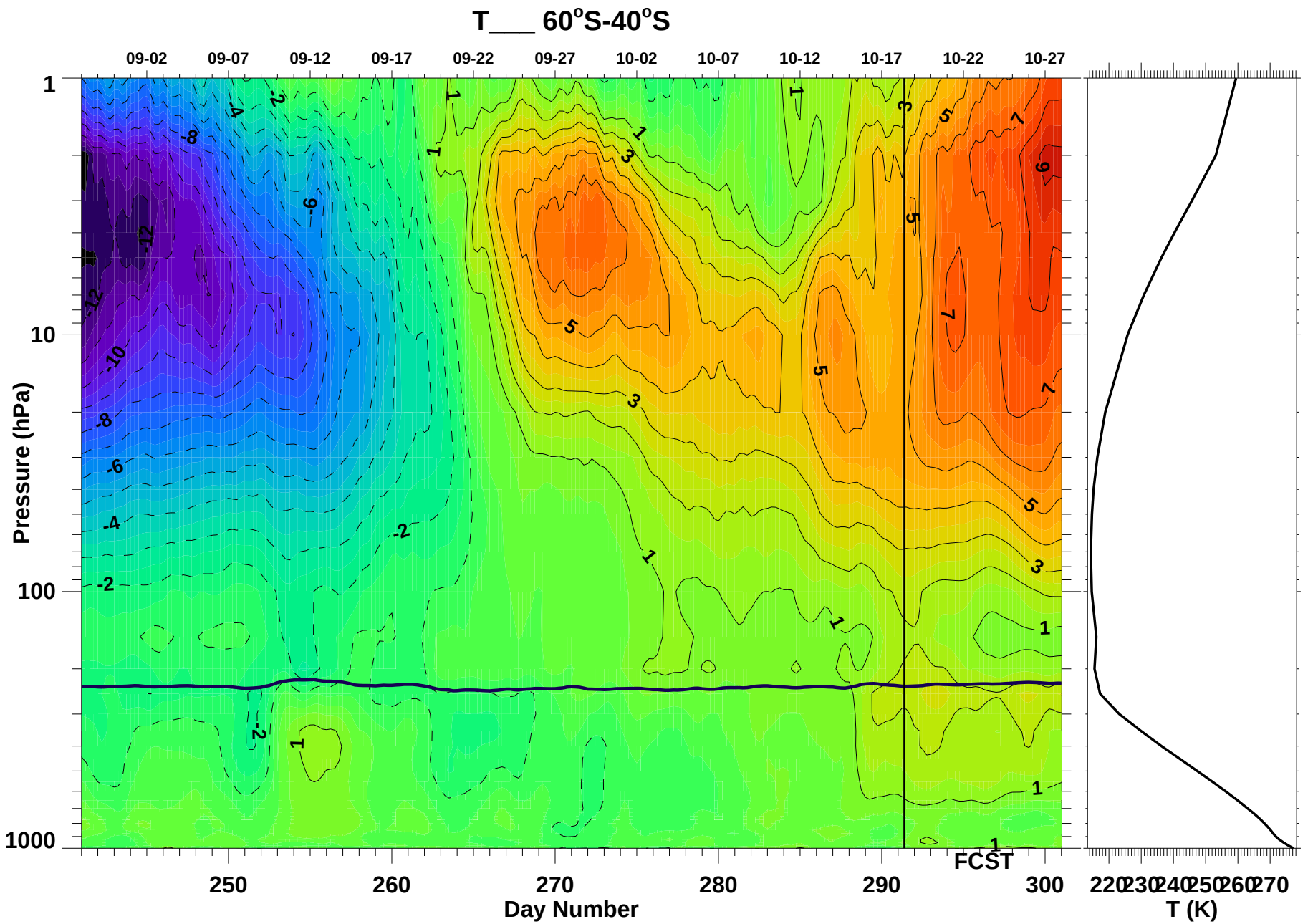

Sun Oct 18 19:24:02 2015

Paul A. Newman (NASA/GSFC)