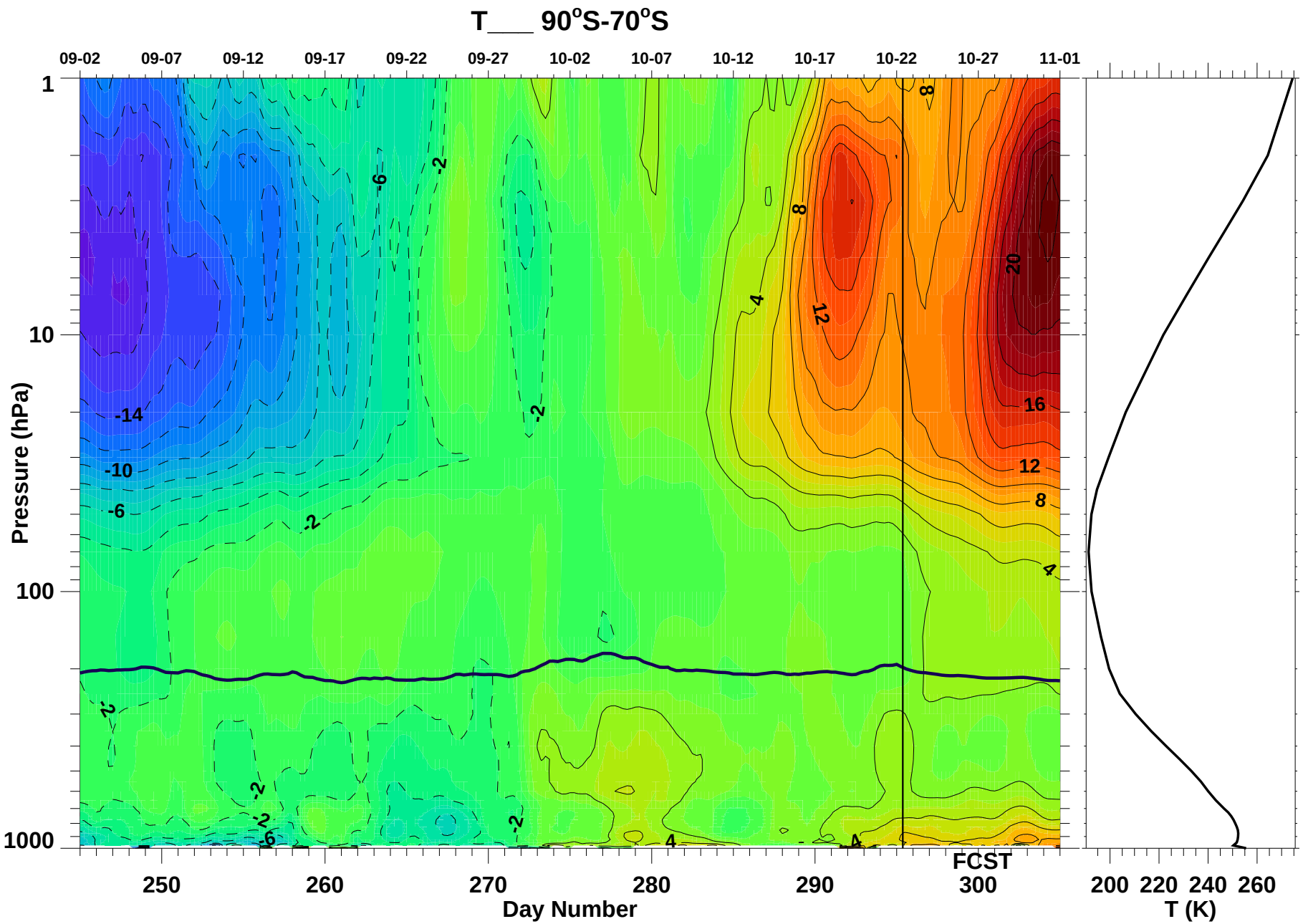

Thu Oct 22 19:30:05 2015

Paul A. Newman (NASA/GSFC)