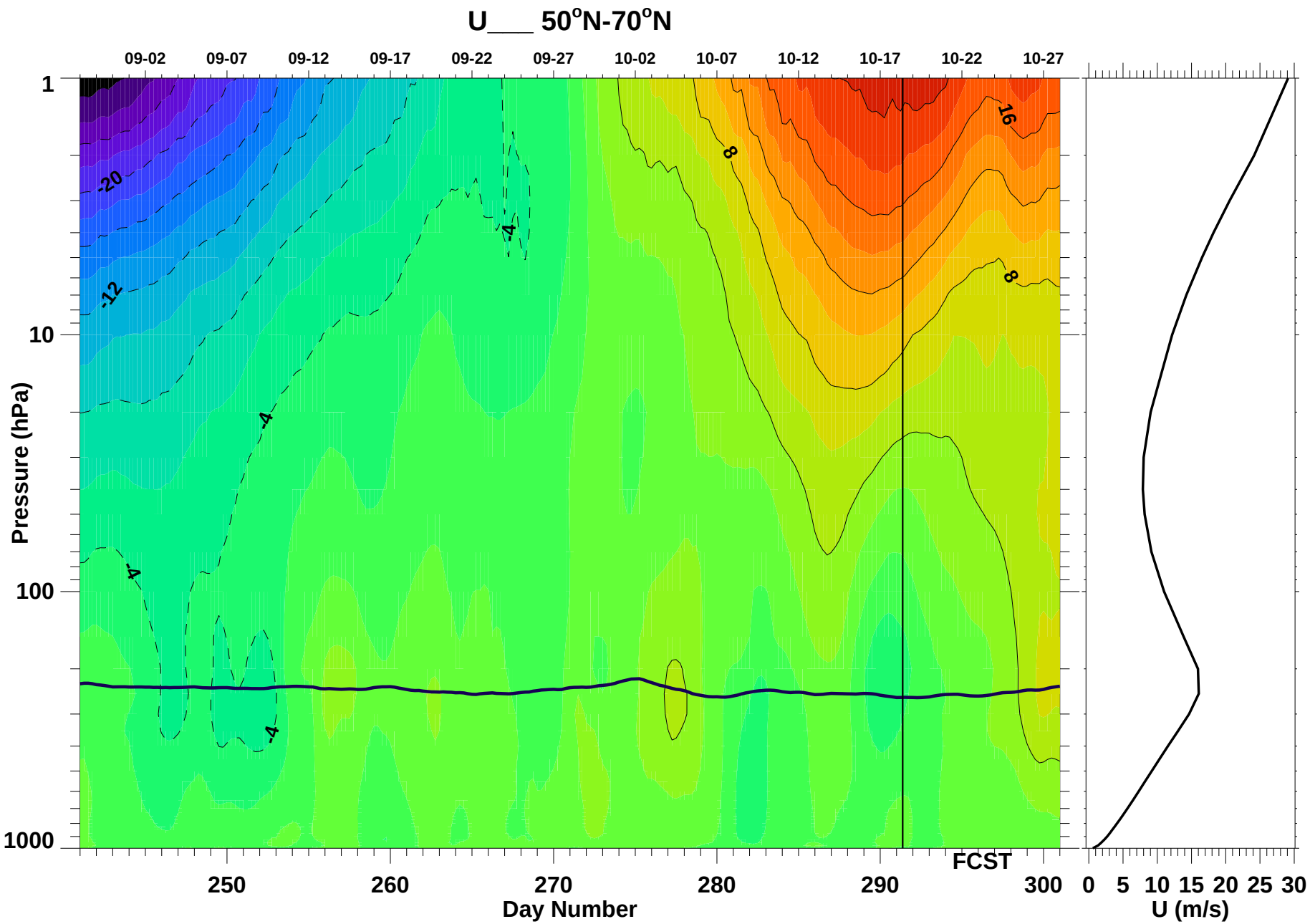

Sun Oct 18 19:23:53 2015

Paul A. Newman (NASA/GSFC)