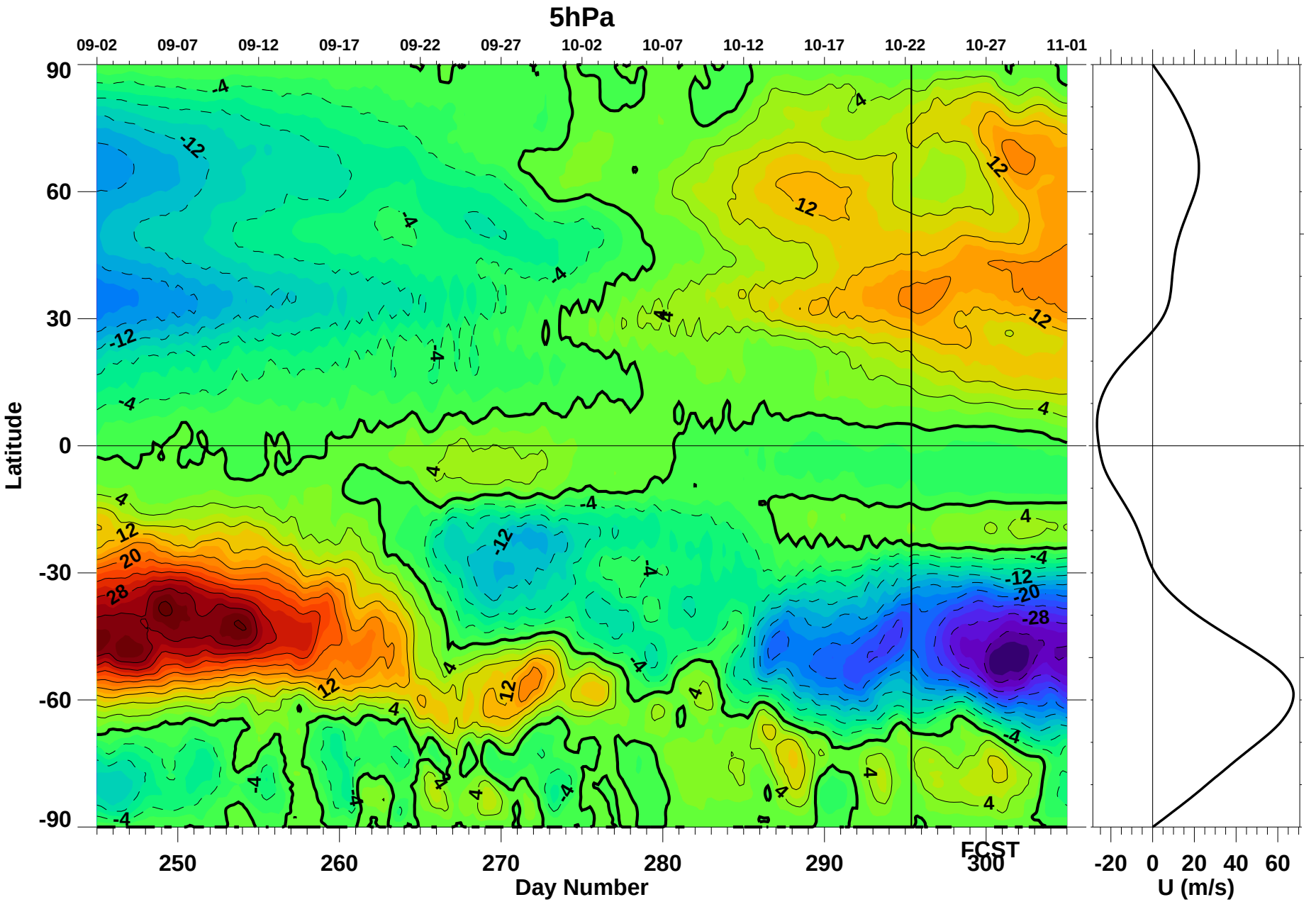

Thu Oct 22 19:31:45 2015

Paul A. Newman (NASA/GSFC)