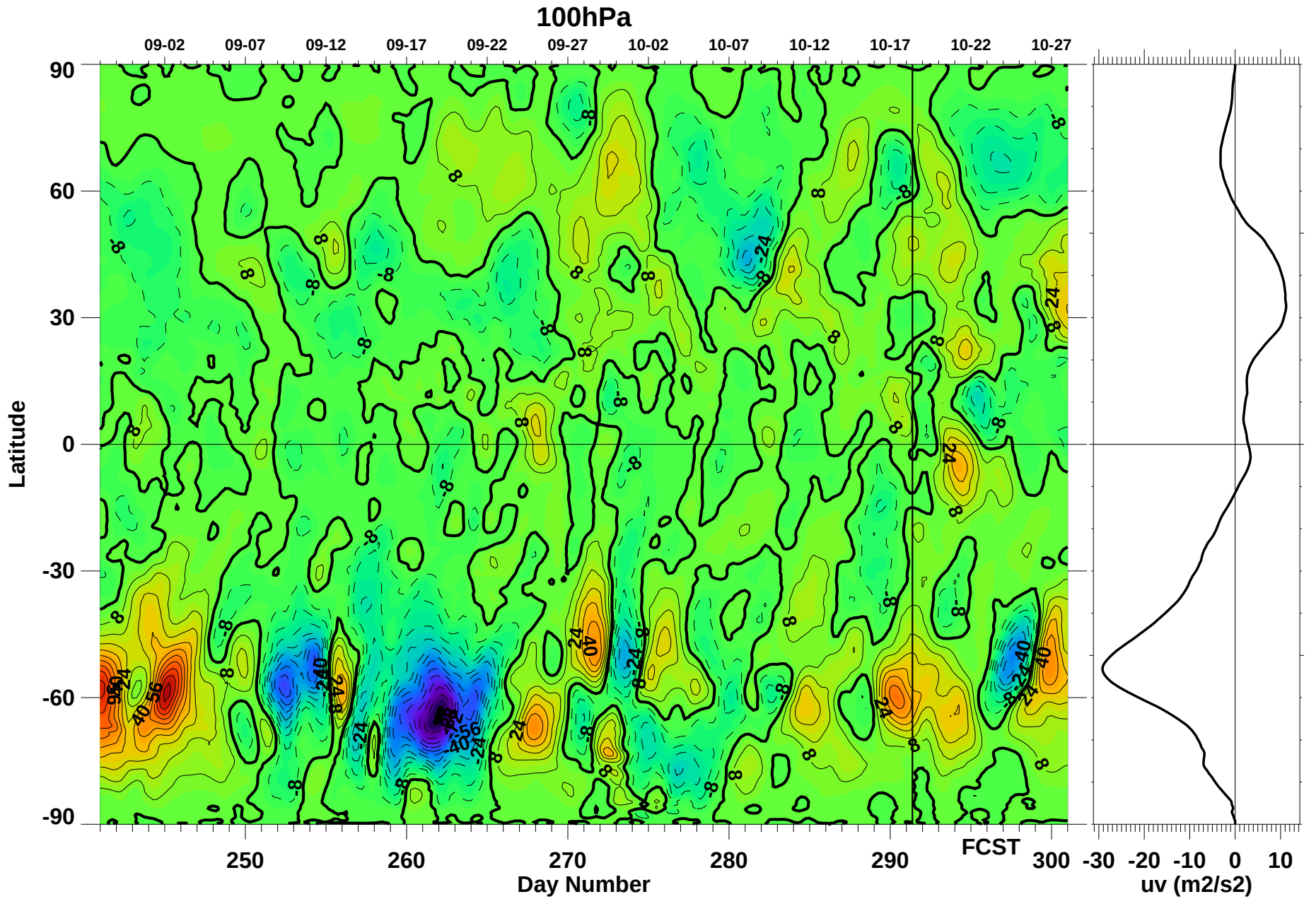

Sun Oct 18 19:26:57 2015

Paul A. Newman (NASA/GSFC)