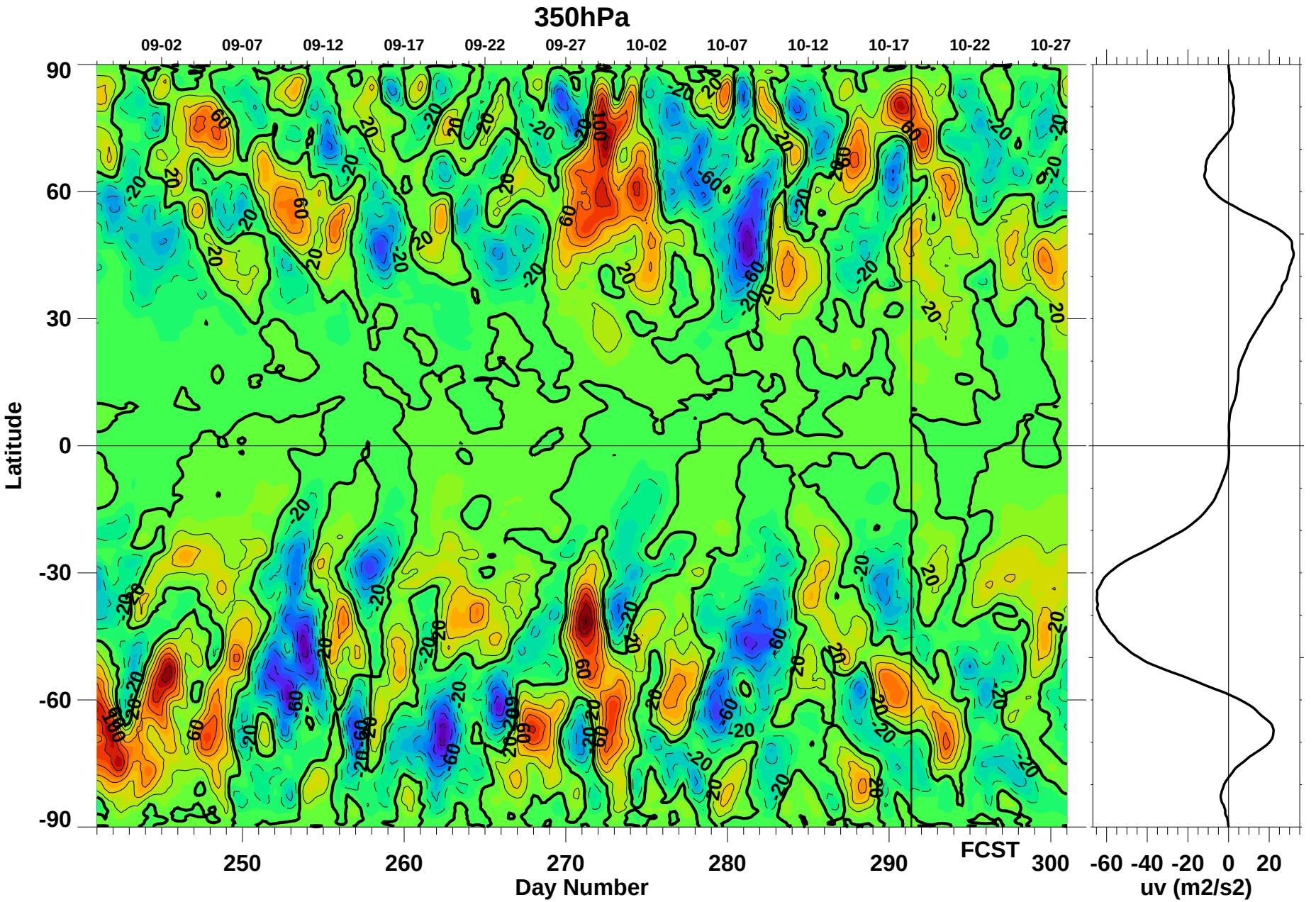

Sun Oct 18 19:26:45 2015

Paul A. Newman (NASA/GSFC)