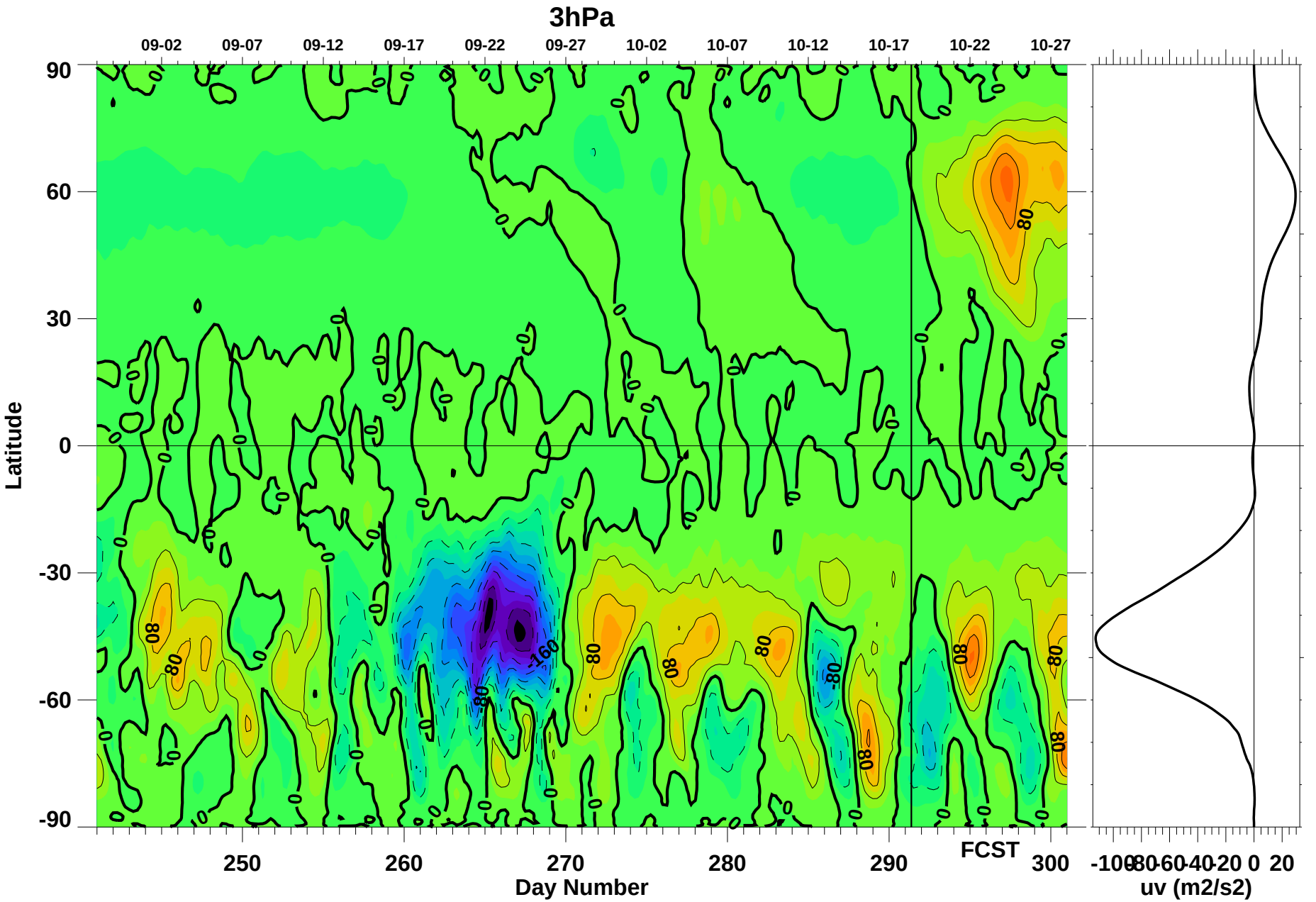

Sun Oct 18 19:27:12 2015

Paul A. Newman (NASA/GSFC)