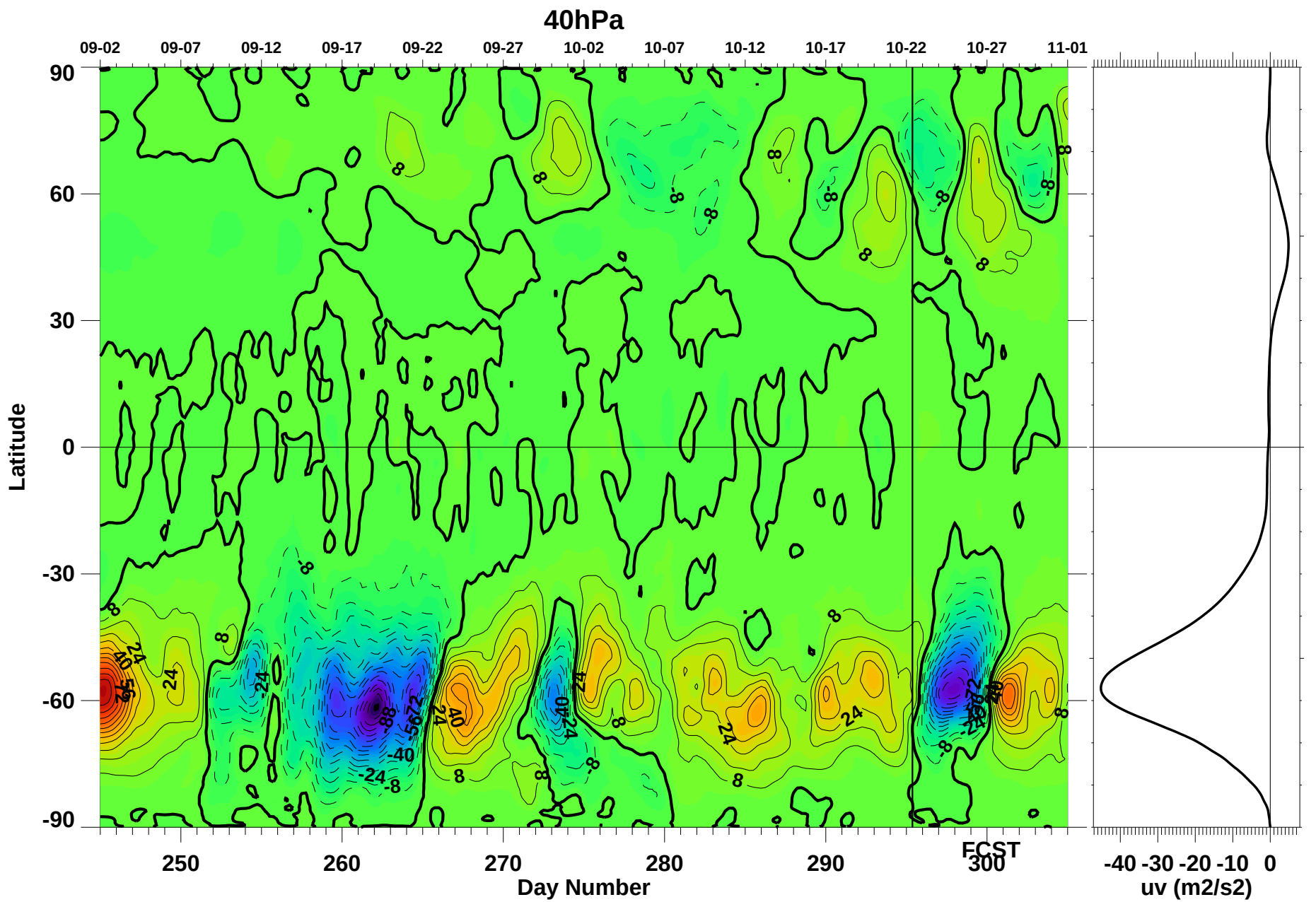

Thu Oct 22 19:33:10 2015

Paul A. Newman (NASA/GSFC)