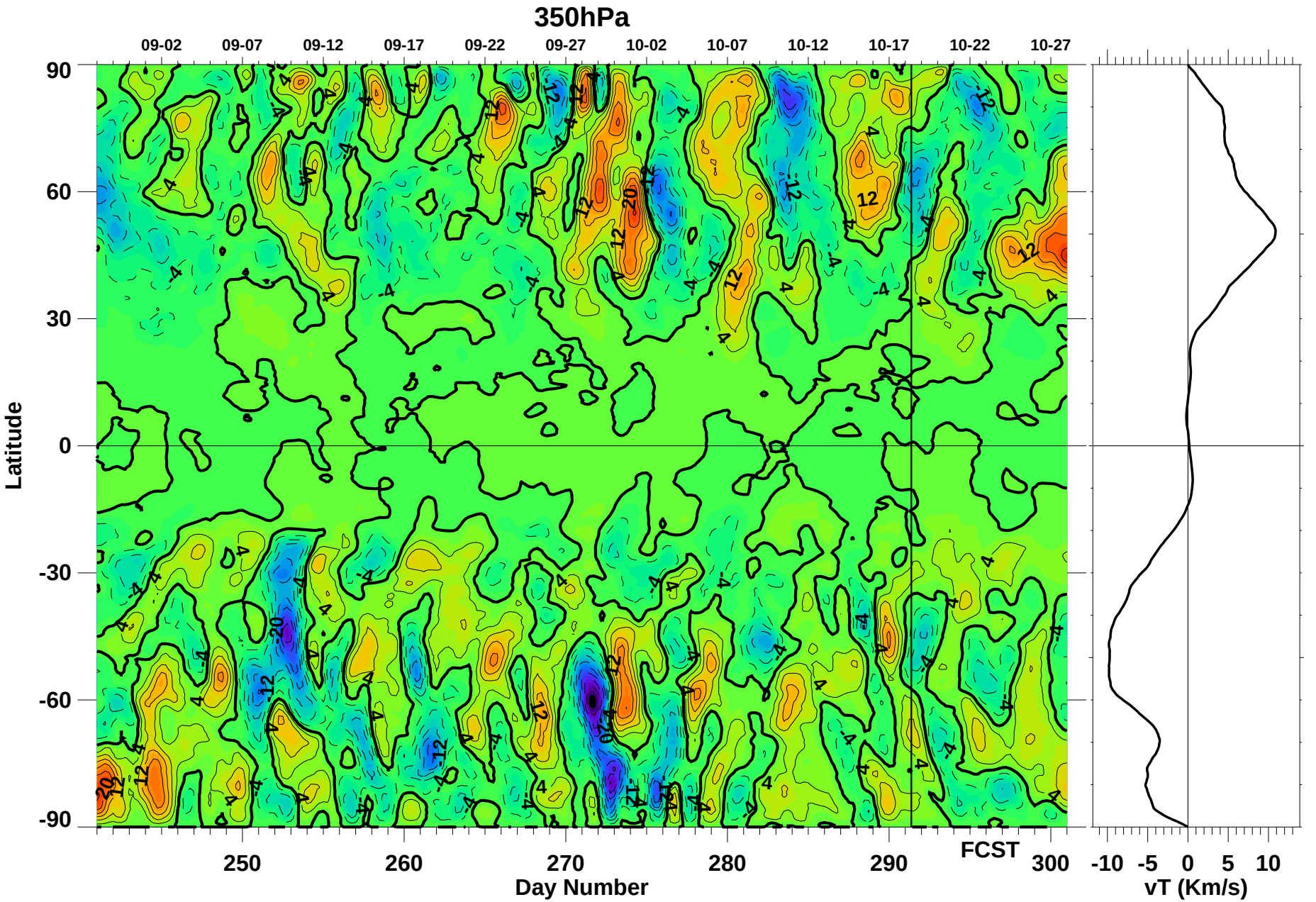

Sun Oct 18 19:25:58 2015

Paul A. Newman (NASA/GSFC)