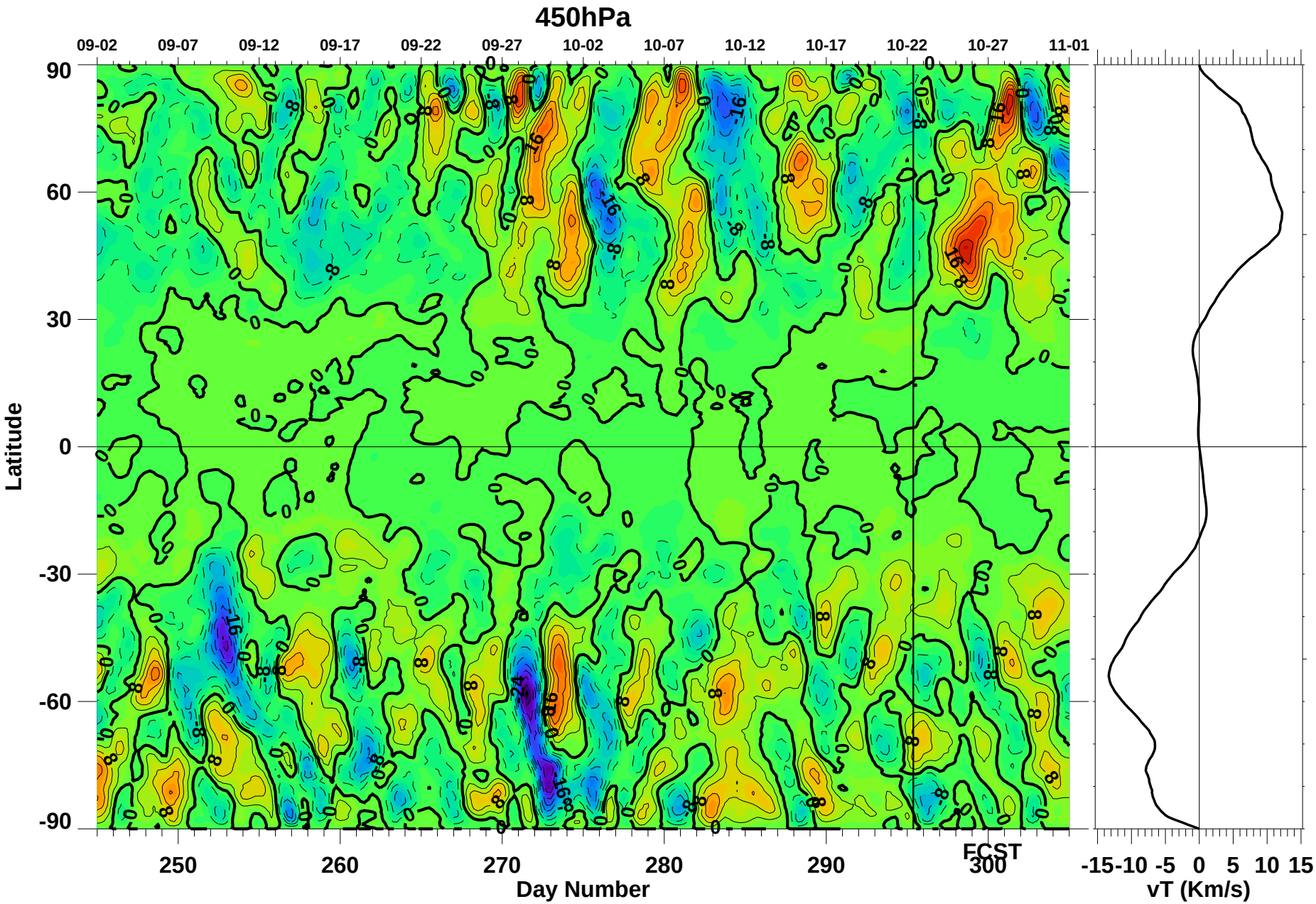

Thu Oct 22 19:32:01 2015

Paul A. Newman (NASA/GSFC)